Hungarian March

from 'The Damnation of Faust'
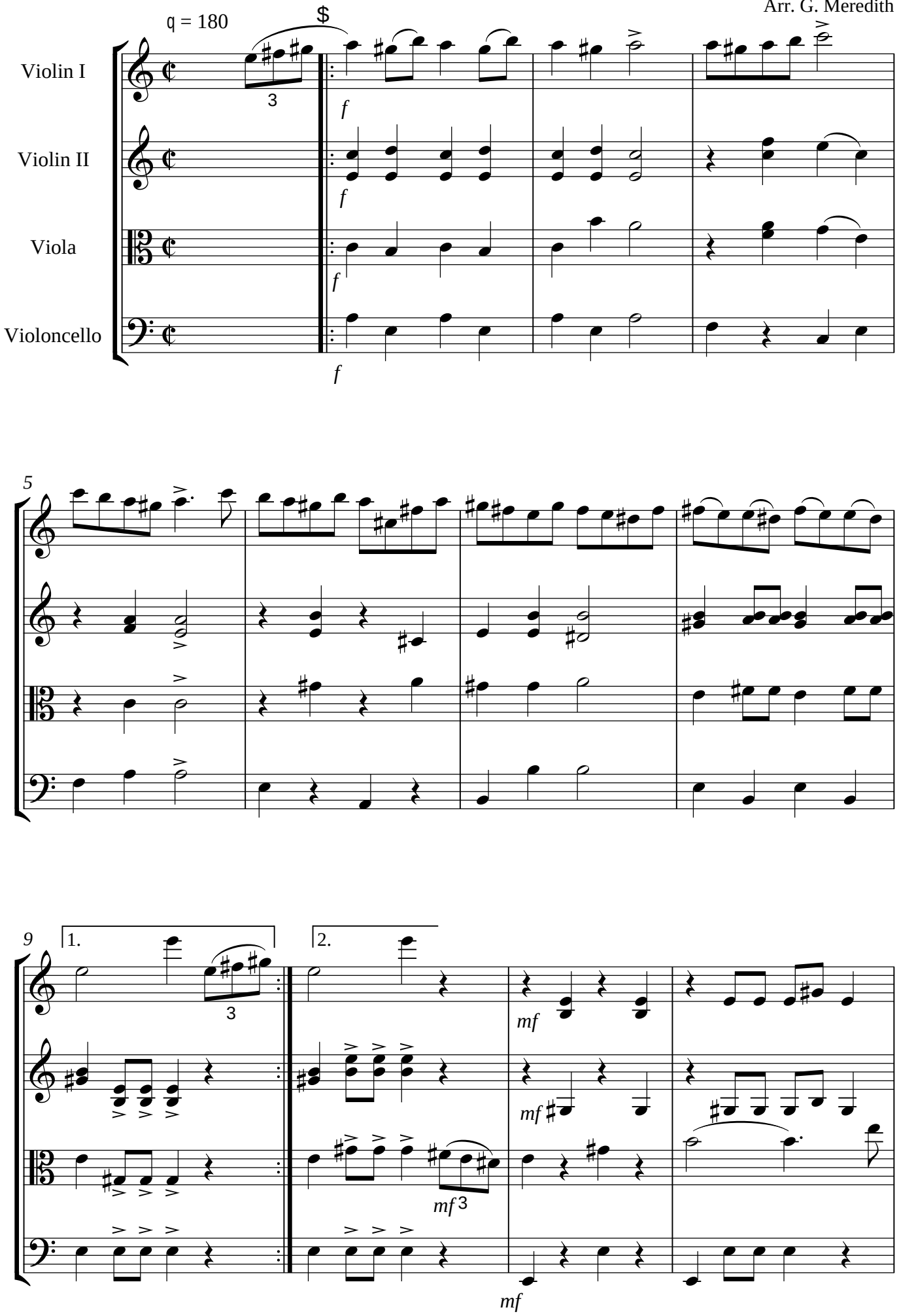
Berlioz
Arr. G. Meredith